Digital Literacy Project Report

Name: Priyanshu Sinha | **Reg No:** 25BCE10710

Course: CSE0001 - Digital Literacy

Introduction

This project focuses on developing essential digital literacy skills required in today's academic and professional environment. It includes practical tasks such as designing an infographic, creating a professional digital portfolio, exploring coding platforms, learning communication etiquette, and understanding cybercrime awareness. These activities helped in building both technical and communication skills.

Task 1: Digital Literacy Infographic

For this task, I created an infographic using Canva that explains digital literacy, safe internet practices, and professional online presence. The design was structured to ensure clarity, visual appeal, and easy understanding. This task helped me improve my creativity and ability to present information effectively.

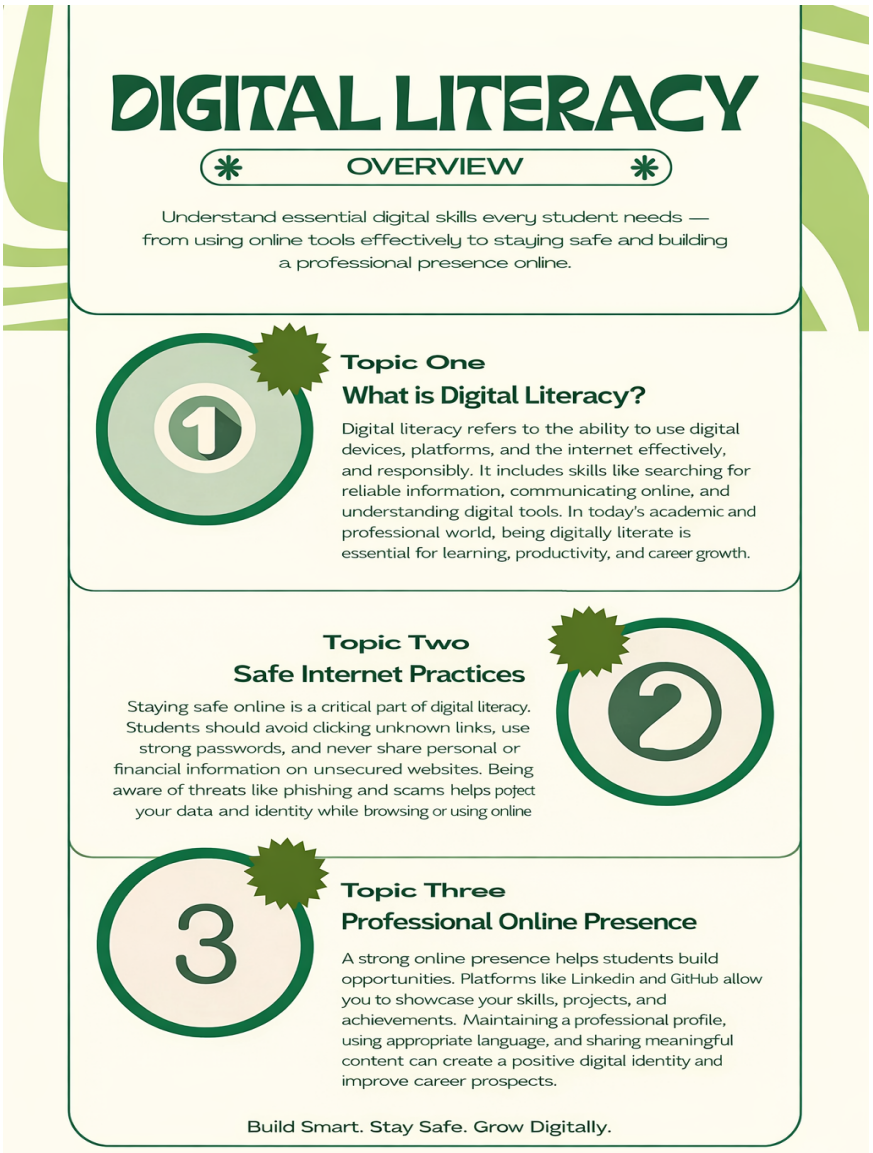

Task 2: Digital Portfolio

In this task, I built my professional presence by creating profiles on GitHub, LinkedIn, and Stack Overflow. GitHub is used to showcase projects, LinkedIn helps in networking, and Stack Overflow is

useful for solving technical queries. These platforms will support my academic growth and career opportunities.

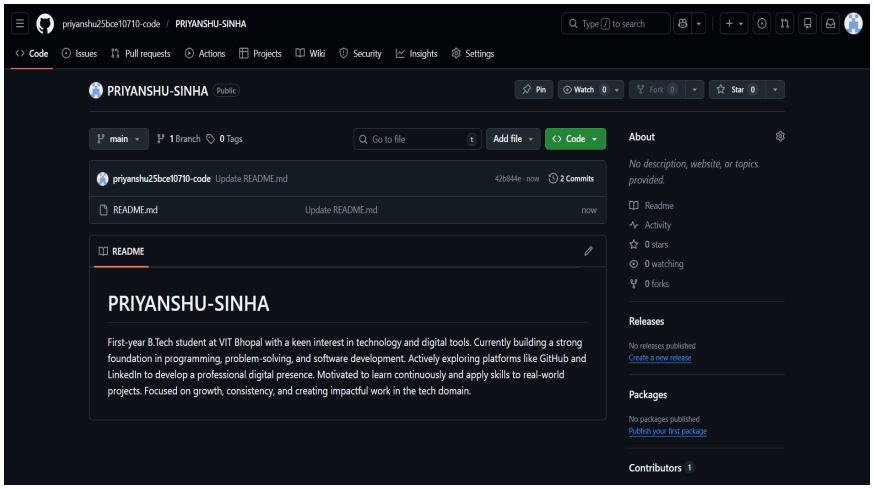

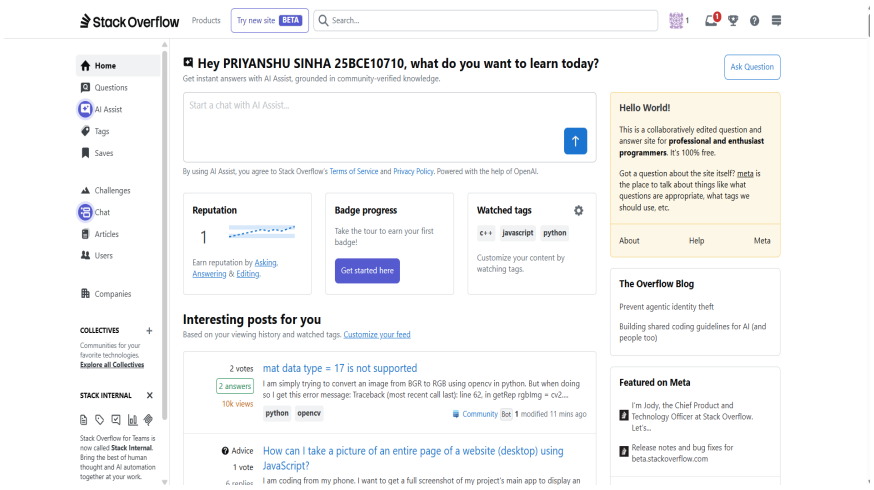

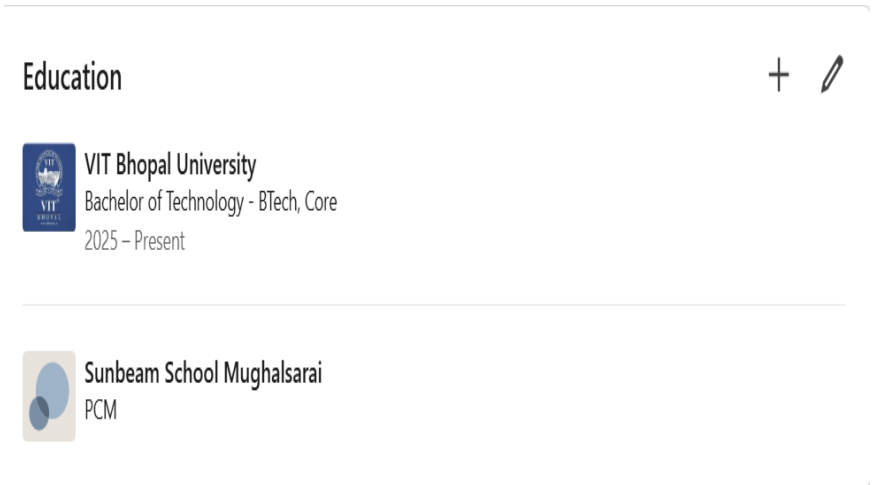

Task 3: Coding & Collaboration Platforms

I completed a beginner-level problem on HackerRank, which improved my logical thinking and coding skills. Additionally, I created a Google Form quiz to assess digital literacy awareness. This task enhanced my understanding of coding platforms and collaborative tools.

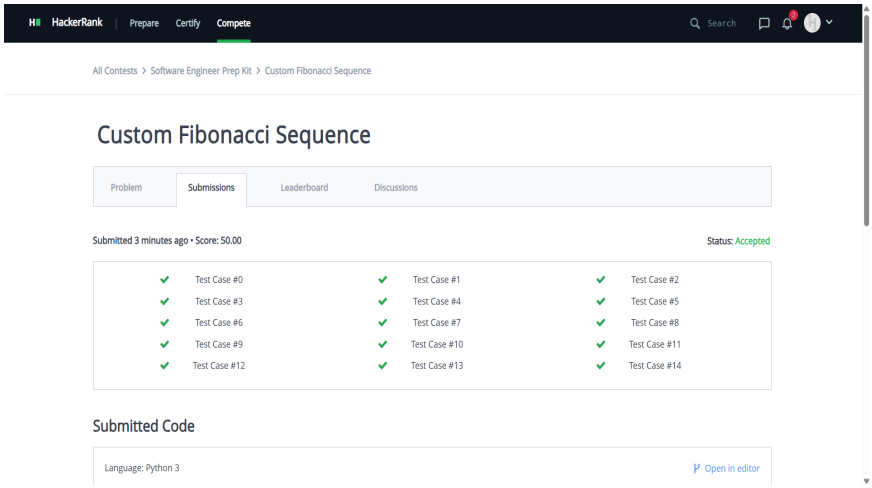

Task 4: Email Etiquette & Communication

I drafted professional emails for requesting an assignment extension and applying for an internship. I also created a checklist of social media do's and don'ts. This task emphasized the importance of clear, respectful, and structured communication in professional environments.

Task 5: Cybercrime Awareness

I explored phishing as a cybercrime and understood how attackers trick users into sharing sensitive information. I also created a prevention checklist including steps like avoiding suspicious links, using strong passwords, and enabling two-factor authentication. This task increased my awareness of online safety and responsible digital behavior.

Conclusion

This project helped me gain practical knowledge about digital tools, communication, and cybersecurity. It has strengthened my ability to use technology effectively and responsibly, which will be beneficial for my academic journey and future career.